

Monitor parking space availability
in real time
on mobile devices, dashboards
and graphic maps

Areashell
Parking Services

Parking Availability Services

- Collect data about parking space availability from parking sensors
- Calculate and record parking lot and zone parking availability
- Provide administrators and users with the information about parking availability by zone in real time
- Generate reports based on the recorded data

Management & Monitoring Interface

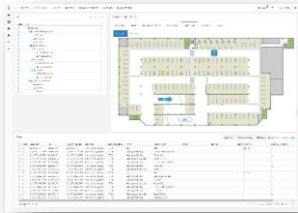

User Mobile Application

Management Software

Parking sensors

Internet of Things Ecosystem

- Based on ASN Inc. IoT controllers and sensors
- Battery-based parking sensors (working 5 years without changing the battery)
- Wireless communication between coordinators, routers and sensors
 - Parking sensors send availability information to the nearest router
 - The network of routers transfers data from the parking sensors to the coordinator
 - The coordinator transfers data to the Areashell software

User Mobile Application

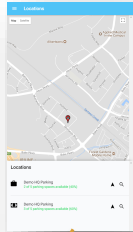

Management & Monitoring Interface

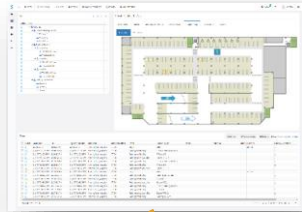

Coordinator

Routers

Parking sensors

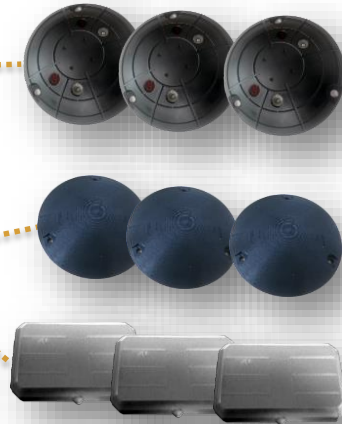

Management Software

End User **Parking Mobile Application**

- Quickly locate an available parking lot and space
 - Shows information about parking areas both in corporate and public parking structures
- Navigate to the selected parking lot and space
- Pay for parking by credit or debit cards
- Quickly locate parked car in the parking lot

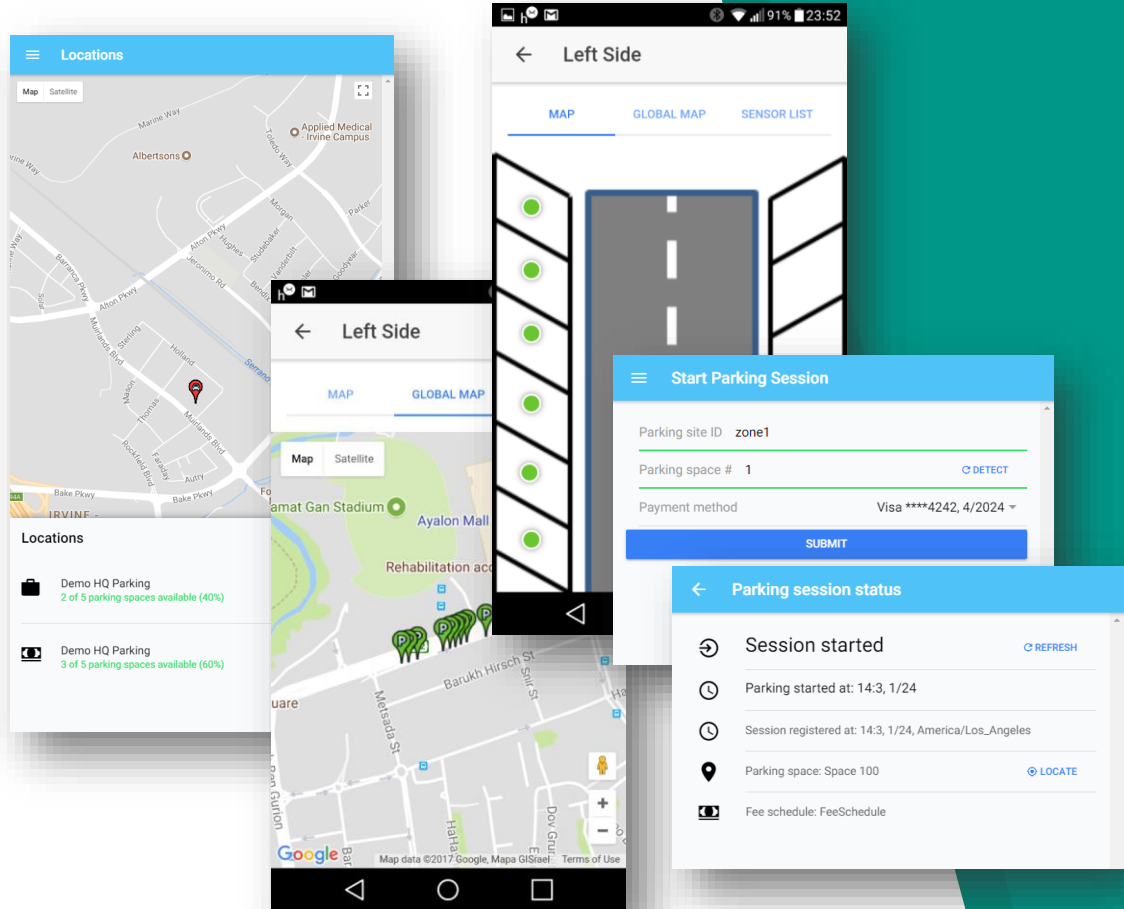

Real-time Parking Availability Dashboard

- Monitoring parking availability by area of indoor and outdoor parking locations on local and global graphic maps
- Diagrams of changing parking availability by time

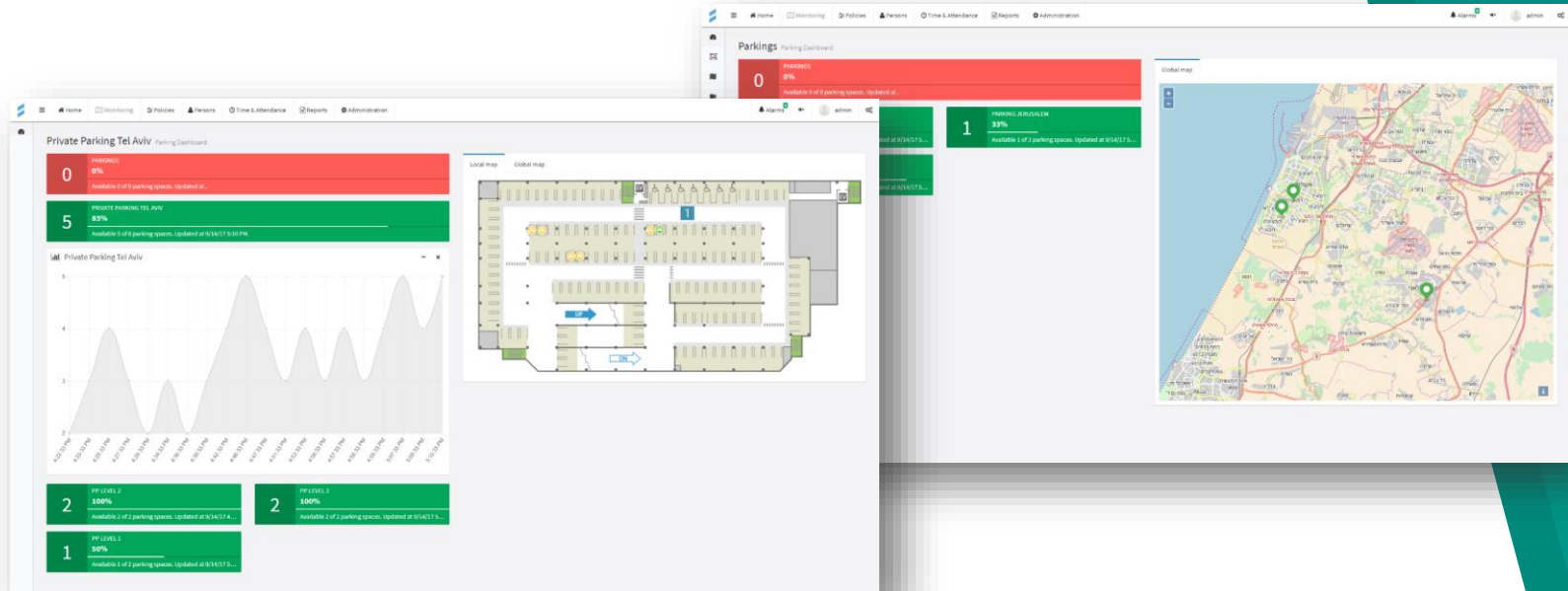

Parking Reports

- Parking session report
- Special report for parking events by parking area / subarea
- Parking fee report by parking space by parking event
- Total parking fee report by parking space for a period of time
- Export reports to external files

Parking sessions table:

Session start	Session registered	Session end	Parking space	User	Pay amount	Currency	Pay transaction ID
1/15/18 12:35:00 PM	1/15/18 12:35:00 PM		Space 100	admin	0		
1/15/18 12:54:28 PM	1/15/18 12:54:28 PM		Space 100	admin	0		
1/15/18 12:57:48 PM	1/15/18 12:57:48 PM		Space 100	admin	0		
1/15/18 7:53:02 PM	1/15/18 7:53:02 PM		Space 100	admin	0		
1/15/18 8:24:37 PM	1/15/18 8:24:37 PM		Space 100	admin	0		
1/15/18 9:22:20 PM	1/15/18 9:22:20 PM		Space 100	admin	0		
1/15/18 11:16:32 PM	1/15/18 11:16:32 PM	1/16/18 8:20:23 AM	Space 100	admin	10.3	usd	
1/16/18 12:37:17 AM	1/16/18 12:37:17 AM	1/16/18 9:43:19 AM	Space 100	admin	10.3	usd	
1/16/18 9:43:29 AM	1/16/18 1:44:39 AM	1/16/18 10:09:39 AM	Space 100	admin	10.3	usd	
1/16/18 9:54:03 AM	1/16/18 9:54:03 AM	1/17/18 4:29:48 AM	Space 100	admin	10.3	usd	ch_1B1BY1BSUXKXZmout
1/16/18 10:10:49 AM	1/16/18 2:12:24 AM	1/16/18 5:53:09 PM	Space 100	admin	10.3	usd	

Parking Fee Report table:

Parking space	Record start	Record end	Duration	Fee
UGuardParkingSensor1	9:17:35 PM	9:18:45 PM	0:01	3.45
UGuardParkingSensor1	9:19:15 PM	9:19:25 PM	0:00	0.5
UGuardParkingSensor1	9:19:35 PM	9:21:45 PM	0:02	6.45
UGuardParkingSensor1	9:22:05 PM	9:22:45 PM	0:00	2

Event Details table:

Record start	Record end	Rate start time	Rate end time	Rate grace period	Pay rate	Pay period	Maximum pay per day	Fee
9:27:25 PM	9:29:35 PM	1/1/70 6:16:00 PM	1/1/70 11:59:00 PM	5	3	60	30	6.45

Flexible Parking Fee Rates / Schedules

- Parking fee reports are using configurable parking fee schedules
- Parking fee schedule can contain several fee rates different for different days of week, holidays, period of day

Navigation: Home, Monitoring, Policies, Persons, Reports, Administration | admin

Left Sidebar: Holidays, Time Schedules, Person Roles, Person Groups, T&A Work Areas, T&A Work Shifts, **Parking Rates**

Effective time configuration:

- Work on weekdays:** ☒ Monday ☒ Tuesday ☒ Wednesday ☒ Thursday ☒ Friday ☒ Saturday ☒ Sunday
- Work on holidays:** ☒ On holidays type 1 ☒ On holidays type 2
- Start time:** 12:00 AM
- End time:** 6:16 PM

Rate parameters:

- Grace period (minutes):** 5
- Pay period (minutes):** 60
- Currency:** USD
- Pay rate:** 2
- Maximum pay per day:** 15

Buttons: Save changes, New rate, Move left (earlier), Move right (later), Delete, Submit, Cancel

Integration with Areashell Cloud Parking Services

- Any Areashell instance can be integrated with the Areashell Parking Services (running in the Areashell cloud)
- Areashell instances regularly send information about availability of the parking spaces to Areashell Cloud Parking Services
- Areashell Cloud Parking Services provides parking availability, location and other information to Areashell Parking mobile applications

**Areashell
Parking
mobile
application**

Fully Web-based Management & Monitoring Interface

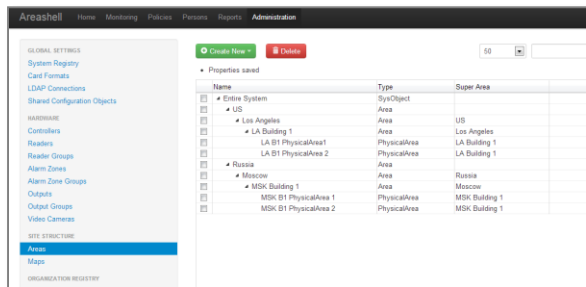

System configuration management

Hardware management

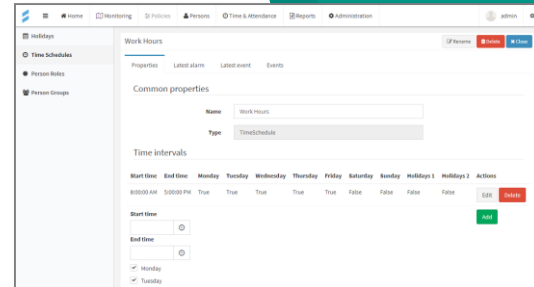

Policy management

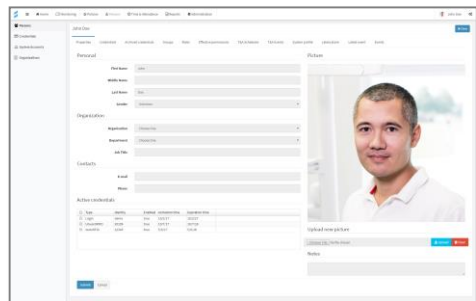

User management

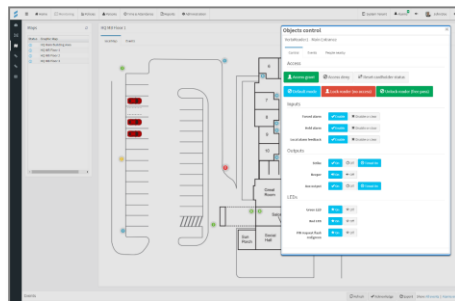

Real-time monitoring & control

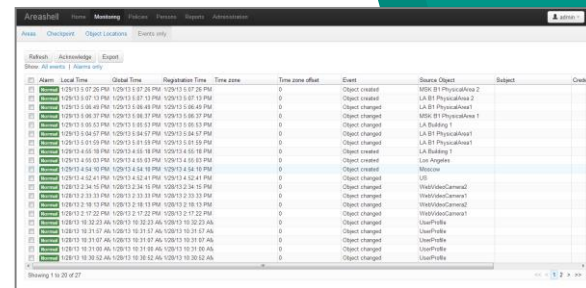

Reporting

Advanced Scalable **Architecture**

- Ready for Public and Private Clouds
 - Web-based interface
 - Standard Java™ EE Application
 - IP-based communications with hardware controllers
 - Multi-tenant configuration options
 - One instance of Areashell software can serve several independent isolated systems
 - Administrators of one of the tenants cannot manage or see the configurations or events of any other tenant
- Multi-platform
 - Works on different hardware, operating systems, virtual platforms, web-servers, application servers, on premise and in cloud
 - Supports free open source and commercial operating systems, application servers and database management servers

Flexible Deployment

- Areashell provides great flexibility of deployment. With Areashell you have a choice how to deploy your access control system: **in cloud** or **on premise**.
- In both variants you can securely control the system from any workplace, including mobile devices, and integrate your system with locally installed security hardware and other information systems.

On Premise

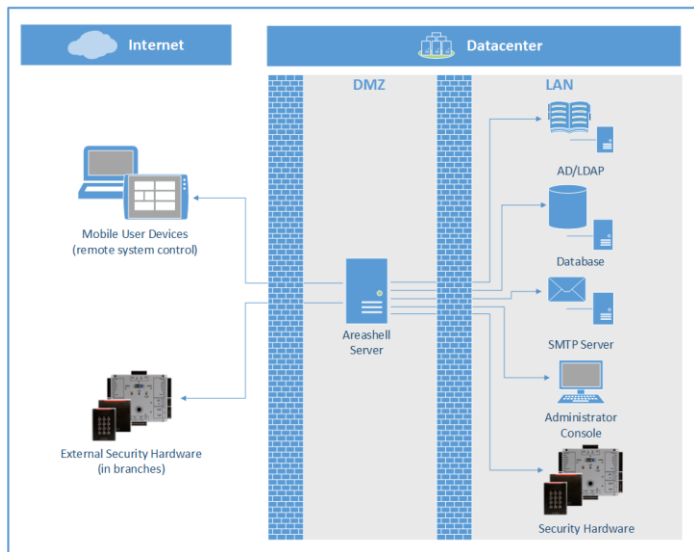

In Cloud

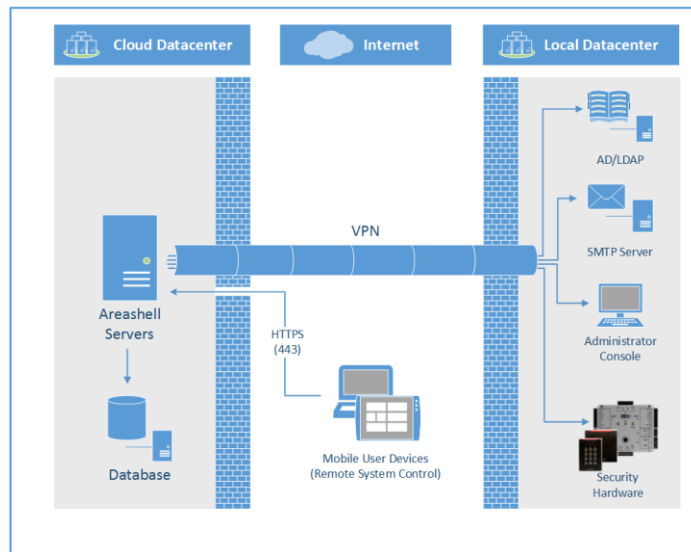

Mobile Friendly

- Web-based interface allows manage the system from any device from any place
- Special mobile application for users

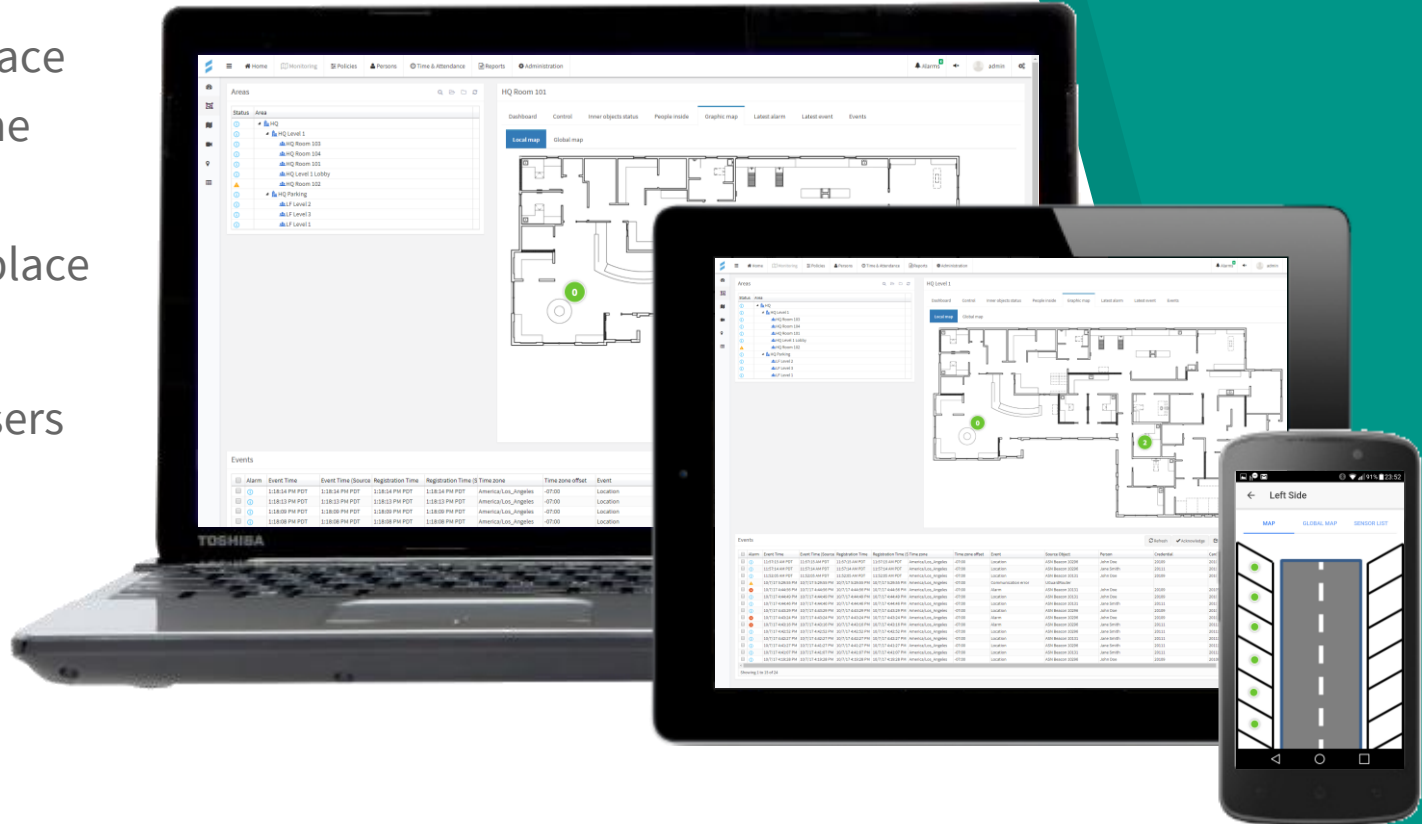

Multitenancy

- Areashell supports multi-tenant configuration:
 - One instance of Areashell software can serve several independent isolated systems – tenants
 - Administrators of one of the tenants cannot see or manage the configurations or events of any other tenant
- This feature makes possible to support several independent system by just one installation of Areashell software

Name	Type	Address	Connect Regular	Polling period (n)	Communication	Last Modified	Last Modified by	
UGuardCoordinate	UGuardCoordinate	192.168.1.149:7777	false	false	10000	5000	5:54:47 PM	admin
V2000	V2000	192.168.1.77:4050	false	false	10000	5000	5:54:21 PM	admin

Manage Tenants

- System Tenant
- areashell.com
- domain1.com
- domain2.com

Please contact us!

www.areashell.com
info@areashell.com
+1 (949) 354-2522